

Proposed Changes To: Eugene-Springfield Metropolitan Area General Plan Plan Diagram

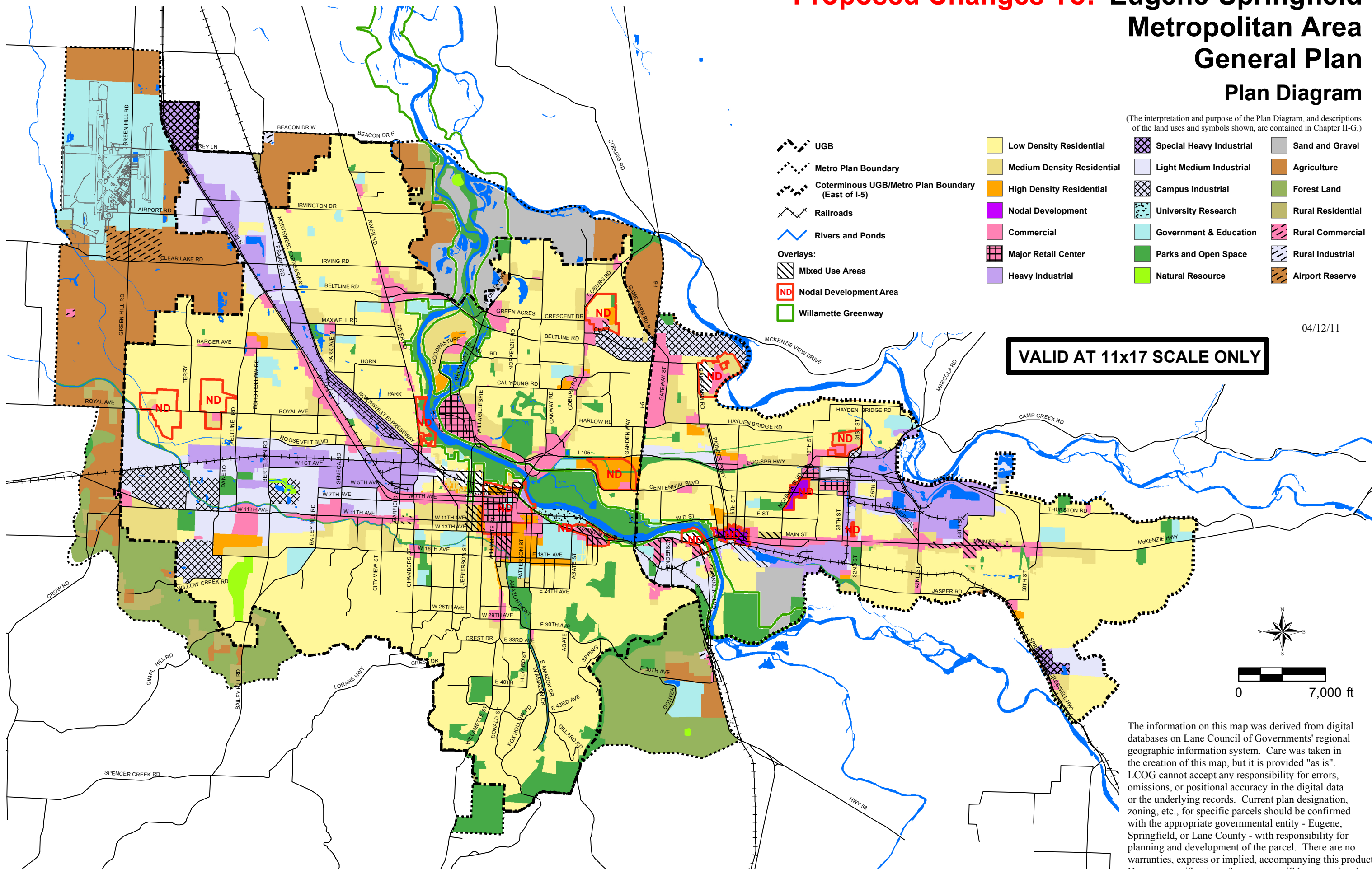

(The interpretation and purpose of the Plan Diagram, and descriptions of the land uses and symbols shown, are contained in Chapter II-G.)

- UGB
- Metro Plan Boundary
- Coterminous UGB/Metro Plan Boundary (East of I-5)
- Railroads
- Rivers and Ponds
- Overlays:
 - Mixed Use Areas
 - Nodal Development Area
 - Willamette Greenway
- Low Density Residential
- Medium Density Residential
- High Density Residential
- Nodal Development
- Commercial
- Major Retail Center
- Heavy Industrial
- Special Heavy Industrial
- Light Medium Industrial
- Campus Industrial
- University Research
- Government & Education
- Parks and Open Space
- Natural Resource
- Sand and Gravel
- Agriculture
- Forest Land
- Rural Residential
- Rural Commercial
- Rural Industrial
- Airport Reserve

04/12/11

VALID AT 11x17 SCALE ONLY

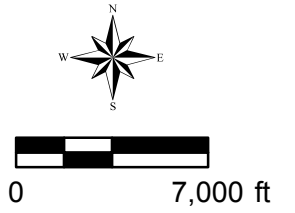

The information on this map was derived from digital databases on Lane Council of Governments' regional geographic information system. Care was taken in the creation of this map, but it is provided "as is". LCOG cannot accept any responsibility for errors, omissions, or positional accuracy in the digital data or the underlying records. Current plan designation, zoning, etc., for specific parcels should be confirmed with the appropriate governmental entity - Eugene, Springfield, or Lane County - with responsibility for planning and development of the parcel. There are no warranties, express or implied, accompanying this product. However, notification of any errors will be appreciated.