

# Eugene-Springfield Metropolitan Area General Plan Plan Diagram

(The interpretation and purpose of the Plan Diagram, and descriptions of the land uses and symbols shown, are contained in Chapter II-G.)

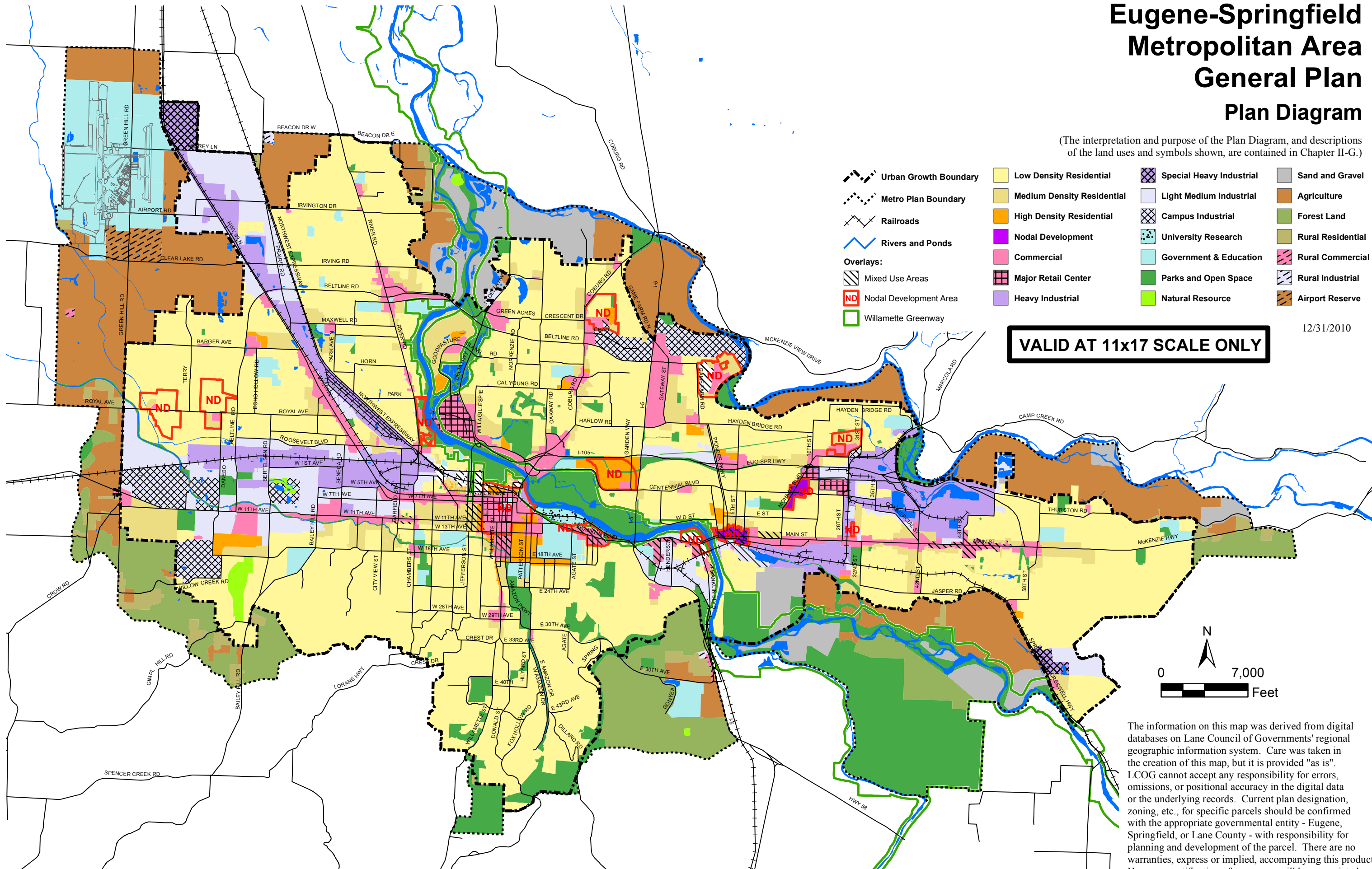

- Urban Growth Boundary
- Metro Plan Boundary
- Railroads
- Rivers and Ponds
- Overlays:**
  - Mixed Use Areas
  - Nodal Development Area
  - Willamette Greenway
- Low Density Residential
- High Density Residential
- Nodal Development
- Commercial
- Major Retail Center
- Heavy Industrial
- Special Heavy Industrial
- Light Medium Industrial
- Campus Industrial
- University Research
- Government & Education
- Parks and Open Space
- Natural Resource
- Sand and Gravel
- Agriculture
- Forest Land
- Rural Residential
- Rural Commercial
- Rural Industrial
- Airport Reserve

**VALID AT 11x17 SCALE ONLY**

12/31/2010

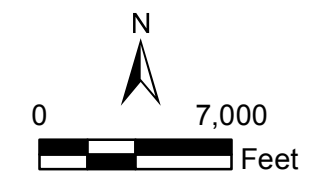

The information on this map was derived from digital databases on Lane Council of Governments' regional geographic information system. Care was taken in the creation of this map, but it is provided "as is". LCOG cannot accept any responsibility for errors, omissions, or positional accuracy in the digital data or the underlying records. Current plan designation, zoning, etc., for specific parcels should be confirmed with the appropriate governmental entity - Eugene, Springfield, or Lane County - with responsibility for planning and development of the parcel. There are no warranties, express or implied, accompanying this product. However, notification of any errors will be appreciated.

# EXHIBIT B Proposed Changes To: Eugene-Springfield Metropolitan Area General Plan Plan Diagram

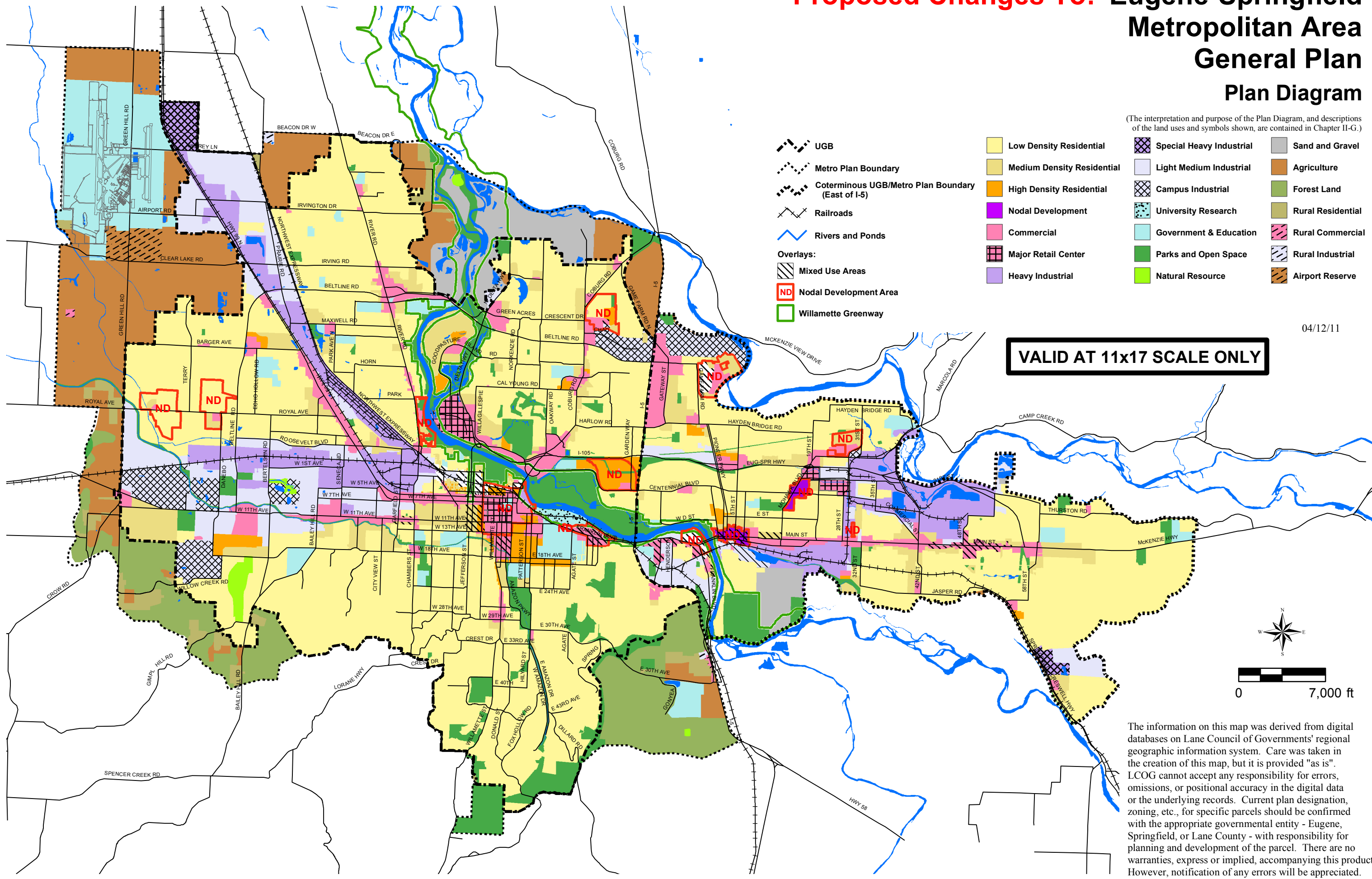

(The interpretation and purpose of the Plan Diagram, and descriptions of the land uses and symbols shown, are contained in Chapter II-G.)

- |   |                            |                          |                   |
|---|----------------------------|--------------------------|-------------------|
| UGB   | Low Density Residential    | Special Heavy Industrial | Sand and Gravel   |
| Metro Plan Boundary                               | Medium Density Residential | Light Medium Industrial  | Agriculture       |
| Coterminous UGB/Metro Plan Boundary (East of I-5) | High Density Residential   | Campus Industrial        | Forest Land       |
| Railroads   | Nodal Development          | University Research      | Rural Residential |
| Rivers and Ponds                                  | Commercial                 | Government & Education   | Rural Commercial  |
| <b>Overlays:</b>                                  | Major Retail Center        | Parks and Open Space     | Rural Industrial  |
| Mixed Use Areas                                   | Heavy Industrial           | Natural Resource         | Airport Reserve   |
| Nodal Development Area                            |                            |                          |                   |
| Willamette Greenway                               |                            |                          |                   |

04/12/11



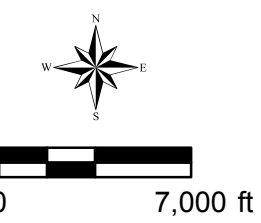

**VALID AT 11x17 SCALE ONLY**



The information on this map was derived from digital databases on Lane Council of Governments' regional geographic information system. Care was taken in the creation of this map, but it is provided "as is". LCOG cannot accept any responsibility for errors, omissions, or positional accuracy in the digital data or the underlying records. Current plan designation, zoning, etc., for specific parcels should be confirmed with the appropriate governmental entity - Eugene, Springfield, or Lane County - with responsibility for planning and development of the parcel. There are no warranties, express or implied, accompanying this product. However, notification of any errors will be appreciated.

EXHIBIT C  
**Eugene-Springfield  
 Metropolitan Area  
 General Plan**

**Plan Boundaries**

-  City Limits as of April 2003
-  Urban Growth Boundary (Location described in Chapter II)
-  Metro Plan Boundary
-  Railroads

04/29/03

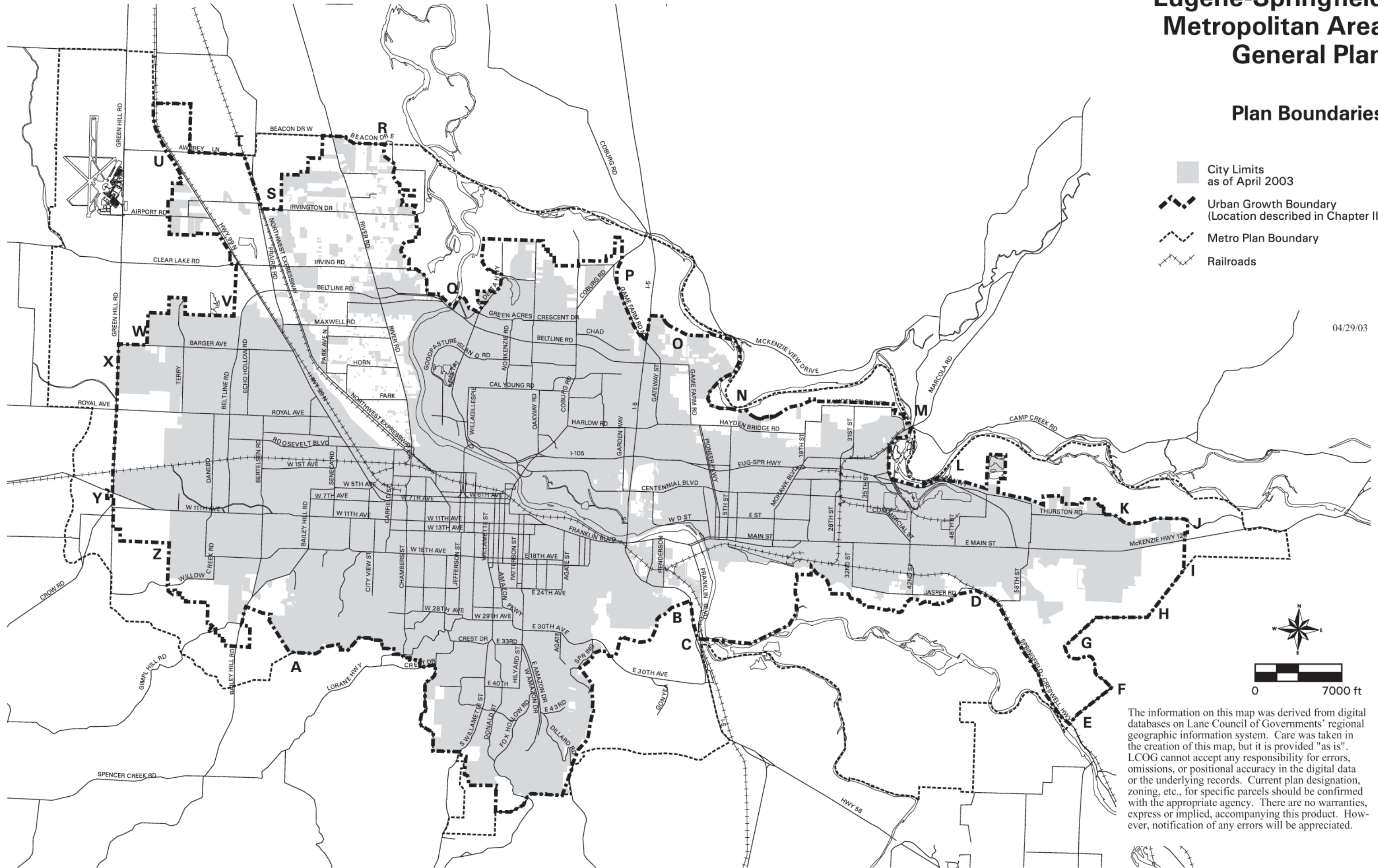





The information on this map was derived from digital databases on Lane Council of Governments' regional geographic information system. Care was taken in the creation of this map, but it is provided "as is". LCOG cannot accept any responsibility for errors, omissions, or positional accuracy in the digital data or the underlying records. Current plan designation, zoning, etc., for specific parcels should be confirmed with the appropriate agency. There are no warranties, express or implied, accompanying this product. However, notification of any errors will be appreciated.



# Proposed Changes To: Eugene-Springfield Metropolitan Area General Plan

## Plan Boundaries

-  City Limits (as of April 2011)
-  Urban Growth Boundary
-  Metro Plan Boundary
-  Coterminous UGB/Metro Plan Boundary (East of I-5)
-  Railroads

04/08/11

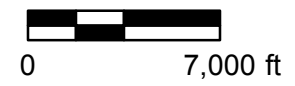
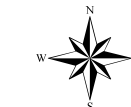
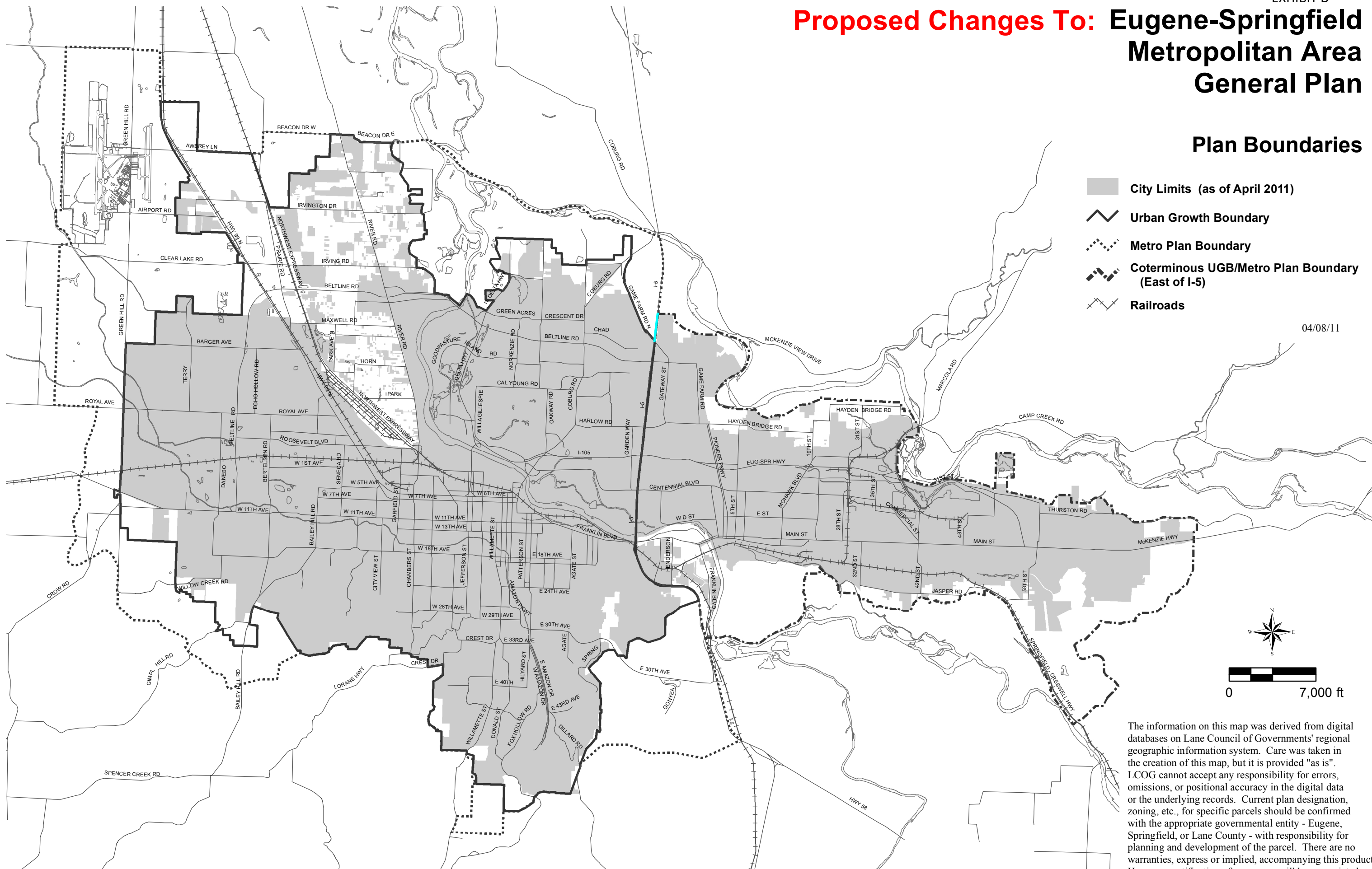

The information on this map was derived from digital databases on Lane Council of Governments' regional geographic information system. Care was taken in the creation of this map, but it is provided "as is". LCOG cannot accept any responsibility for errors, omissions, or positional accuracy in the digital data or the underlying records. Current plan designation, zoning, etc., for specific parcels should be confirmed with the appropriate governmental entity - Eugene, Springfield, or Lane County - with responsibility for planning and development of the parcel. There are no warranties, express or implied, accompanying this product. However, notification of any errors will be appreciated.