

- Legend**
- Beverly Parcels
 - Area Excluded from Approved PUD
 - Headwater Streams
 - Goal 5: protected, 40' setback (C)
 - EWEB Power Line Easement
 - BPA Easement
 - Parks and Open Space
 - Taxlots

Attachment A Beverly Site Map

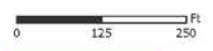

Caution:
 This map is based on
 imprecise source data,
 February 04, 2014



Lot 300

Lot 302

Lot 101

Area Excluded from
 Approved Deerbrook
 PUD Development

W Amazon Dr

Pine Forest Dr

Martin St

Canyon Dr

Alpine Ln
Cold Springs

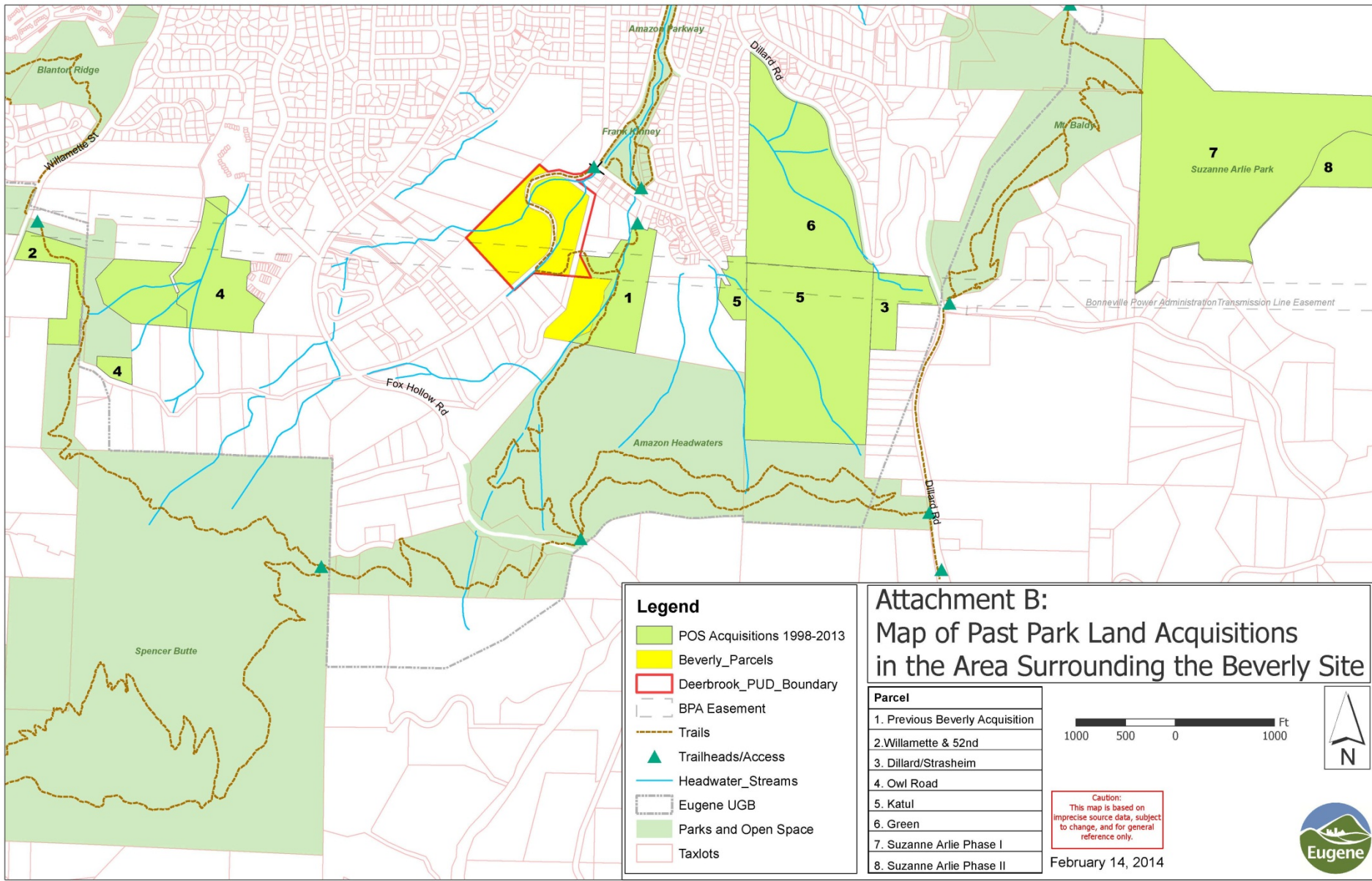

Legend

- POS Acquisitions 1998-2013
- Beverly_Parcels
- Deerbrook_PUD_Boundary
- BPA Easement
- Trails
- Trailheads/Access
- Headwater_Streams
- Eugene UGB
- Parks and Open Space
- Taxlots

Attachment B: Map of Past Park Land Acquisitions in the Area Surrounding the Beverly Site

Parcel
1. Previous Beverly Acquisition
2. Willamette & 52nd
3. Dillard/Strasheim
4. Owl Road
5. Katul
6. Green
7. Suzanne Arlie Phase I
8. Suzanne Arlie Phase II

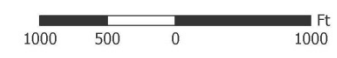

Caution:
This map is based on imprecise source data, subject to change, and for general reference only.

February 14, 2014



2006 PROS BOND UPDATE

\$27,000,000 Budgeted

-\$17,538,000 Expended

-\$794,000 Under Contract

\$8,668,000 **Currently Remaining**

-\$4,500,000 If Civic Moves Forward

\$4,168,000 **Would Remain**

-\$3,065,000 In Targeted Acquisitions

\$1,103,000 If Projects Moved Forward

Eugene Measure 20-110

Parks and Open Space Projects

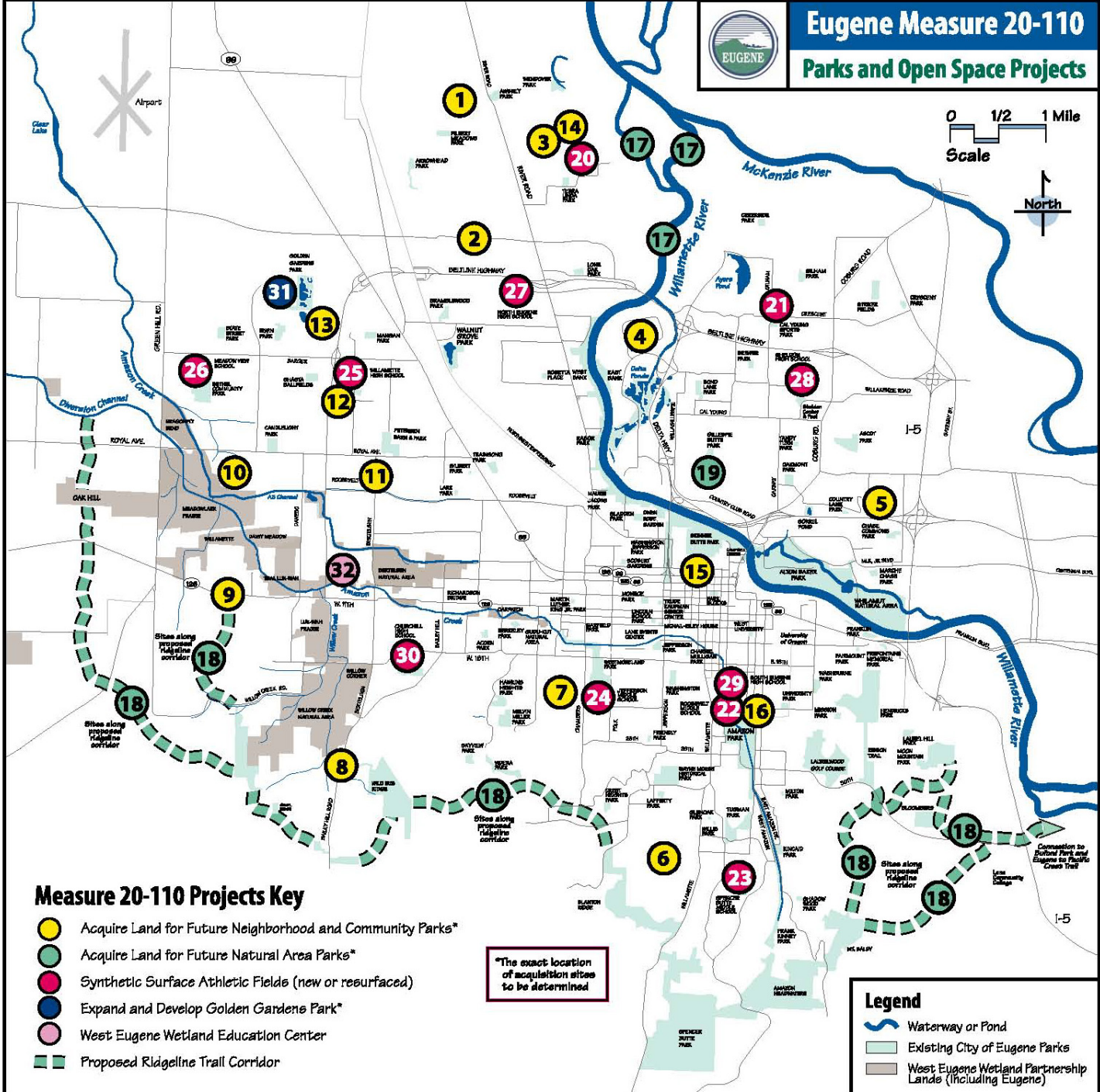
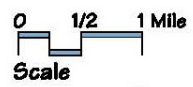

Measure 20-110 Projects Key

- Acquire Land for Future Neighborhood and Community Parks*
- Acquire Land for Future Natural Area Parks*
- Synthetic Surface Athletic Fields (new or resurfaced)
- Expand and Develop Golden Gardens Park*
- West Eugene Wetland Education Center
- Proposed Rialto Trail Corridor

*The exact location of acquisition sites to be determined

Legend

- ~ Waterway or Pond
- Existing City of Eugene Parks
- West Eugene Wetland Partnership Lands (Including Eugene)

**POS Active Acquisition Targets
February 14, 2014**

Type	2006 Bond No.	Neighborhood/Area	Est. Acres	Est. Cost
<i>Neighborhood and Community Parks</i>				
<i>Neighborhood</i>	1	Santa Clara	1.5	\$250,000
<i>Neighborhood</i>	3	Santa Clara	4.0	\$340,000
<i>Neighborhood</i>	9	Churchill/W Eugene	4.0	\$350,000
<i>Neighborhood</i>	10	Bethel	4.5	\$105,000
<i>Community</i>	14	Santa Clara	0.5	\$50,000
<i>Total Neighborhood & Community Parks</i>			14.5	\$1,095,000
<i>Natural Area Parks</i>				
<i>Willamette River</i>	17	Santa Clara	~20	\$550,000
<i>Ridgeline</i>	18*	SW Eugene	20-100	\$250,000
<i>Ridgeline</i>	18*	SW Eugene	40-207	\$600,000
<i>Ridgeline</i>	18*	Laurelhill	20-75	\$300,000
<i>Ridgeline</i>	18*	SW Eugene	20	\$150,000
<i>Ridgeline</i>	18*	SW Eugene	80	\$120,000
<i>Total Natural Area Parks</i>			~200 - 500	\$1,970,000