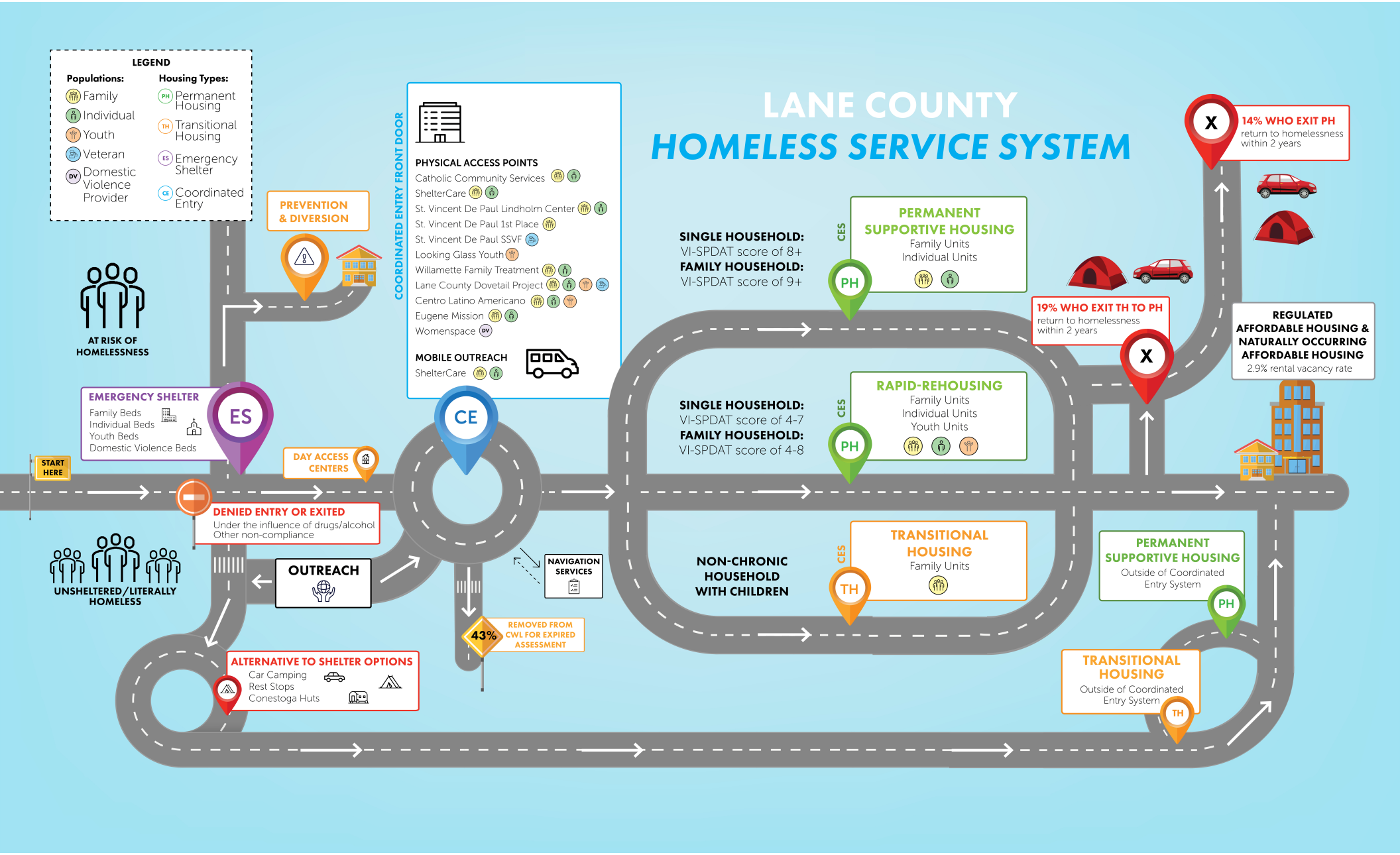LANE COUNTY
HOMELESS SERVICE SYSTEM