



COUNCIL RESOLUTION NO. 5400

**A RESOLUTION REQUESTING THAT JURISDICTION
OVER PORTIONS OF COUNTY ROAD NOS. 1297, 465, 1256,
1551, 1891, 2146, 200, AND 540 BE TRANSFERRED TO THE
CITY OF EUGENE.**

PASSED: 6:0

REJECTED:

OPPOSED:

ABSENT: Clark, Leech

CONSIDERED: February 14, 2024

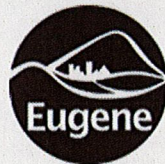

RESOLUTION NO. 5400

A RESOLUTION REQUESTING THAT JURISDICTION OVER PORTIONS OF COUNTY ROAD NOS. 1297, 465, 1256, 1551, 1891, 2146, 200, AND 540 BE TRANSFERRED TO THE CITY OF EUGENE.

The City Council of the City of Eugene finds that:

A. The City Council finds it expedient and in the best interests of the City to acquire jurisdiction over portions of the following county roads as particularly described in Exhibit A attached to this Resolution and incorporated herein by reference, all of which lie within the corporate limits of the City of Eugene: County Road Nos. 1297 (Bailey Hill Road), 465 (Greenhill Road), 1256 (Marion Lane), 1551 (Cornwall Avenue), 1891 and 2146 (Byron Street), 200 (River Road), and 540 (Irvington Drive).

B. The Board of County Commissioners of Lane County, Oregon has authority under provisions of ORS 373.270 to release jurisdiction over county roads within the limits of the City of Eugene and should be requested to do so.

NOW, THEREFORE,

BE IT RESOLVED BY THE CITY COUNCIL OF THE CITY OF EUGENE, a Municipal Corporation of the State of Oregon, as follows:

Section 1. In accordance with ORS 373.270(6), the City of Eugene hereby requests that Lane County take action in accordance with ORS 373.270 to surrender jurisdiction to the City of Eugene the portions of the following county roads that are described in Exhibit A attached to this Resolution, all of which lie within the corporate limits of the City of Eugene: County Road Nos. 1297, 465, 1256, 1551, 1891, 2146, 200, and 540.

Section 2. Upon its passage, the City Manager shall forward a copy of this Resolution to the Lane County Administrator for consideration by the Lane County Board of County Commissioners, seeking final Board action in response to this request.

Section 3. Upon adoption of an order of the Board of County Commissioners of Lane County surrendering jurisdiction of any or all of the above described portions of county road, the full and absolute jurisdiction over that portion of road for all purposes of repair, construction, improvement, and the levying and collection of assessments therefor, shall vest in the City of Eugene and the City shall have the same jurisdiction over the road or portion thereof as by its charter, and the laws of the state are given or granted it over any of the public streets and alleys of the City.

The foregoing Resolution adopted the 14th day of February, 2024.

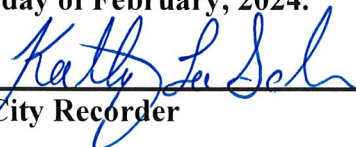

City Recorder

**Right of Way Jurisdiction Transfer Requests of Annexed County Roads to the City of Eugene
January 14, 2024**

<u>LEGAL DESCRIPTIONS</u>	<u>MILEAGE</u>
BAILEY HILL ROAD (County Road Number 1297, also known as Bailey Hill Cutoff) from the southerly end of that portion of Bertelsen Road surrendered to the City of Eugene in Lane County Board of Commissioners Final Order of Surrender Number 87-12-16-1, thence extending southwesterly for approximately 4,500 feet, more or less to the Urban Growth Boundary as located in 2023, all in Sections 3, 9, and 10, Township 18 South, Range 4 West, Willamette Meridian.	0.85
GREENHILL ROAD (County Road Number 465) from the southerly right of way line of the Coos Bay Rail Line of that portion of Greenhill Road surrendered to the City of Eugene in Lane County Board of Commissioners Final Order of Surrender Number 87-12-16-1, thence extending northerly for approximately 11,900 feet, more or less to the Urban Growth Boundary as located in 2023, all in Sections 19, 20, 29, and 30, Township 17 South, Range 4 West, Willamette Meridian.	2.25
MARION LANE (County Road Number 1256) from the westerly right of way line of River Road, thence extend westerly for approximately 1,450 feet, more or less to the extension of the easterly right of way line of Hoover Lane, all in Section 24, Township 17 South, Range 4 West, Willamette Meridian.	0.27
CORNWALL AVENUE (County Road Number 1551) from the northeasterly right of way line of the NW Expressway, thence extend easterly for approximately 450 feet, more or less to the westerly right of way line of N. Park Avenue, all in Section 23, Township 17 South, Range 4 West, Willamette Meridian.	0.09
BYRON STREET (County Road Numbers 1891 and 2146) from the northerly right of way line of Irvington Drive, thence extend northerly for approximately 690 feet, more or less to the southerly right of way line of Argon Avenue, all in Section 2, Township 17 South, Range 4 West, Willamette Meridian.	0.13
Also, from the southerly right of way line of Irvington Drive, thence extend southerly for approximately 350 feet, more or less to the westerly line of Lane Partition Plat No. 2000-P1328, all in Section 2, Township 17 South, Range 4 West, Willamette Meridian.	0.07
RIVER ROAD (County Road Number 200) from the northerly end of that portion of River Road surrendered to the City of Eugene in Lane County	0.24

LEGAL DESCRIPTIONS**MILEAGE**

Board of Commissioners Final Order of Surrender Number 06-4-19-6, described as the northerly right of way of Horn Lane, thence extending northwesterly for approximately 1,320 feet, more or less to southerly end of that portion of River Road surrendered the City of Eugene in Lane County Board of Commissioners Final Order of Surrender Number 13-09-10-08, described as the northerly right of way of Merry Lane, all in Sections 13 and 24, Township 17 South, Range 4 West, Willamette Meridian.

Also, from the northerly end of that portion of River Road surrendered to the City of Eugene in Lane County Board of Commissioners Final Order of Surrender Number 13-09-10-08, described as the southerly right of way of Maynard Lane, thence extending northwesterly for approximately 750 feet, more or less to southerly end of that portion of River Road surrendered the City of Eugene in Lane County Board of Commissioners Final Order of Surrender Number 06-4-19-6, described as the southerly right of way of Rosewood Avenue (West), all in Section 13, Township 17 South, Range 4 West, Willamette Meridian.

0.14

Also, from the northerly end of that portion of River Road surrendered to the City of Eugene in Lane County Board of Commissioners Final Order of Surrender Number 13-09-10-08, described as the Eugene City Limits at Wedgewood Drive, thence extending northwesterly for approximately 9,070 feet, more or less to the Urban Growth Boundary as located in 2023, all in Sections 2 and 11, Township 17 South, Range 4 West, Willamette Meridian, and Section 35, Township 16 South, Range 4 West, Willamette Meridian.

1.72



IRVINGTON DRIVE (County Road Number 540) All that portion of Irvington Drive, County Road Number 540, beginning at the easterly end of that portion of Irvington Drive surrendered to the City of Eugene pursuant to Lane County Board of County Commissioners Final Order No. 13-09-10-08; thence extending in an easterly direction 500 feet, more or less, ending at River Road, County Road No. 200, all in Section 2, Township 17 South, Range 4 West of the Willamette Meridian, Lane County, Oregon.

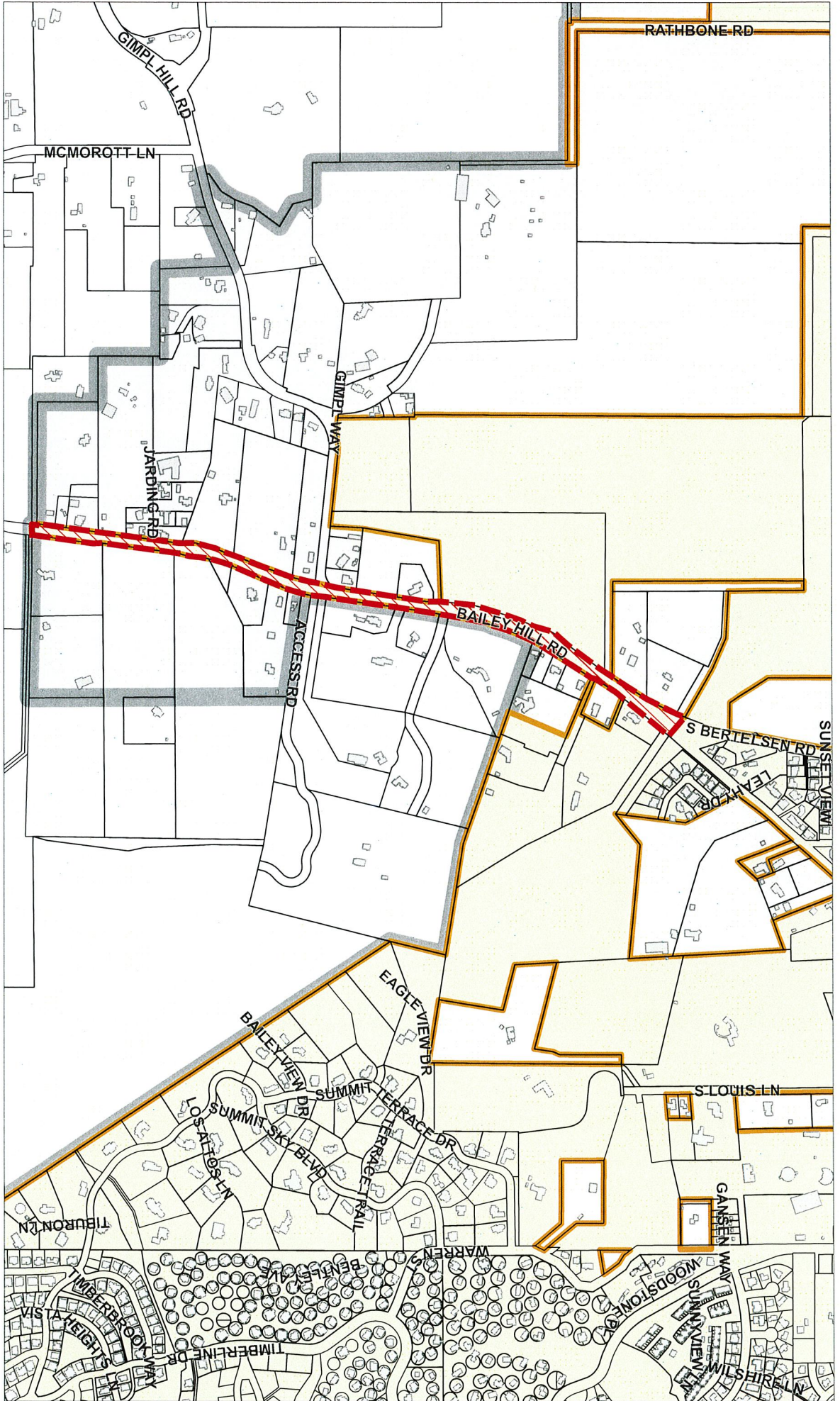

0.02

Bailey Hill Road - South Bertelsen Road to UGB

Resolution Exhibit A



-  Eugene City Limits
-  Eugene UGB
-  Proposed Jurisdictional Transfer

-  Taxlots
-  Buildings

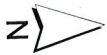





Caution:
 This map is based on imprecise source data, subject to change, and for general reference only.

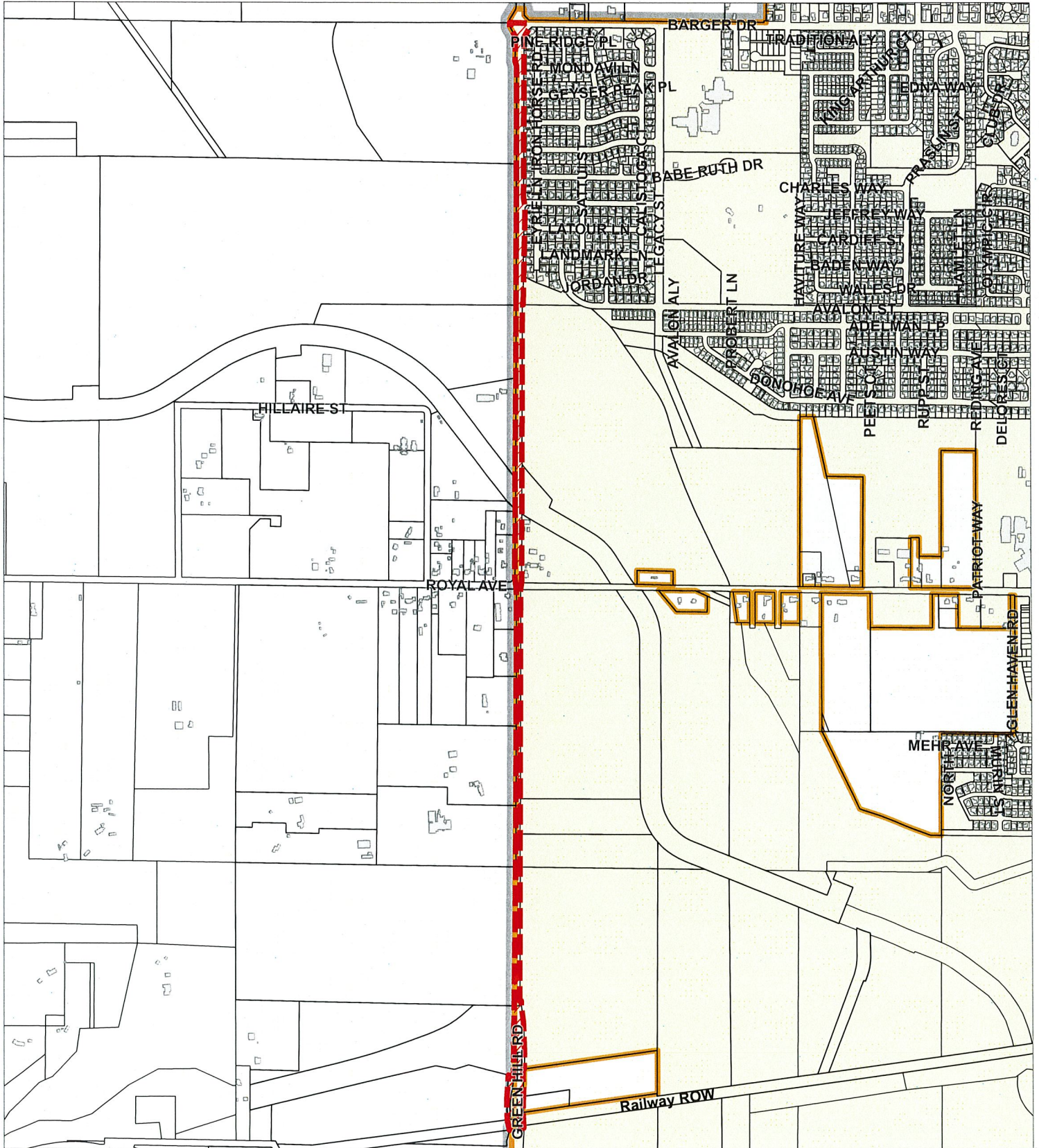

1/11/2024



Greenhill Road - Railroad Tracks to Barger Drive



-  Eugene City Limits
-  Eugene UGB
-  Proposed Jurisdictional Transfer

-  Taxlots
-  Buildings

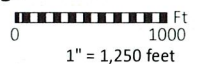

Caution:
This map is based on imprecise
source data, subject to change,
and for general reference only.

1/10/2024



Marion Lane - River Road to Hoover Lane

Resolution Exhibit A

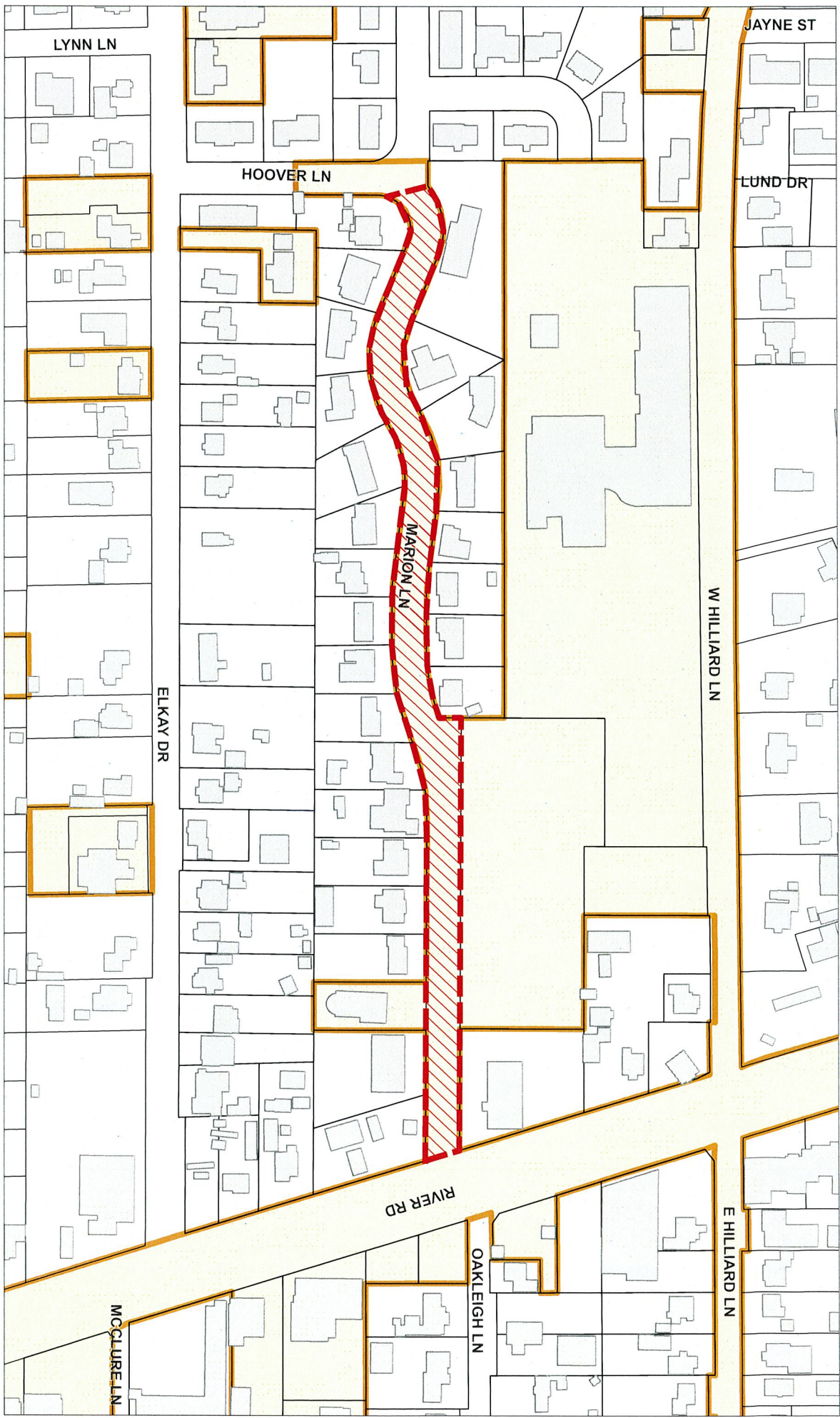

-  Eugene City Limits
-  Proposed Jurisdictional Transfer
-  Taxlots
-  Buildings

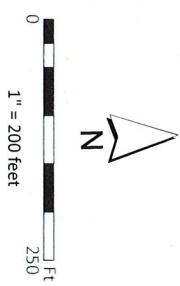

Caution:
This map is based on imprecise source data, subject to change, and for general reference only.

1/11/2024



Cornwall Avenue - NW Expressway to North Park Avenue

Resolution Exhibit A

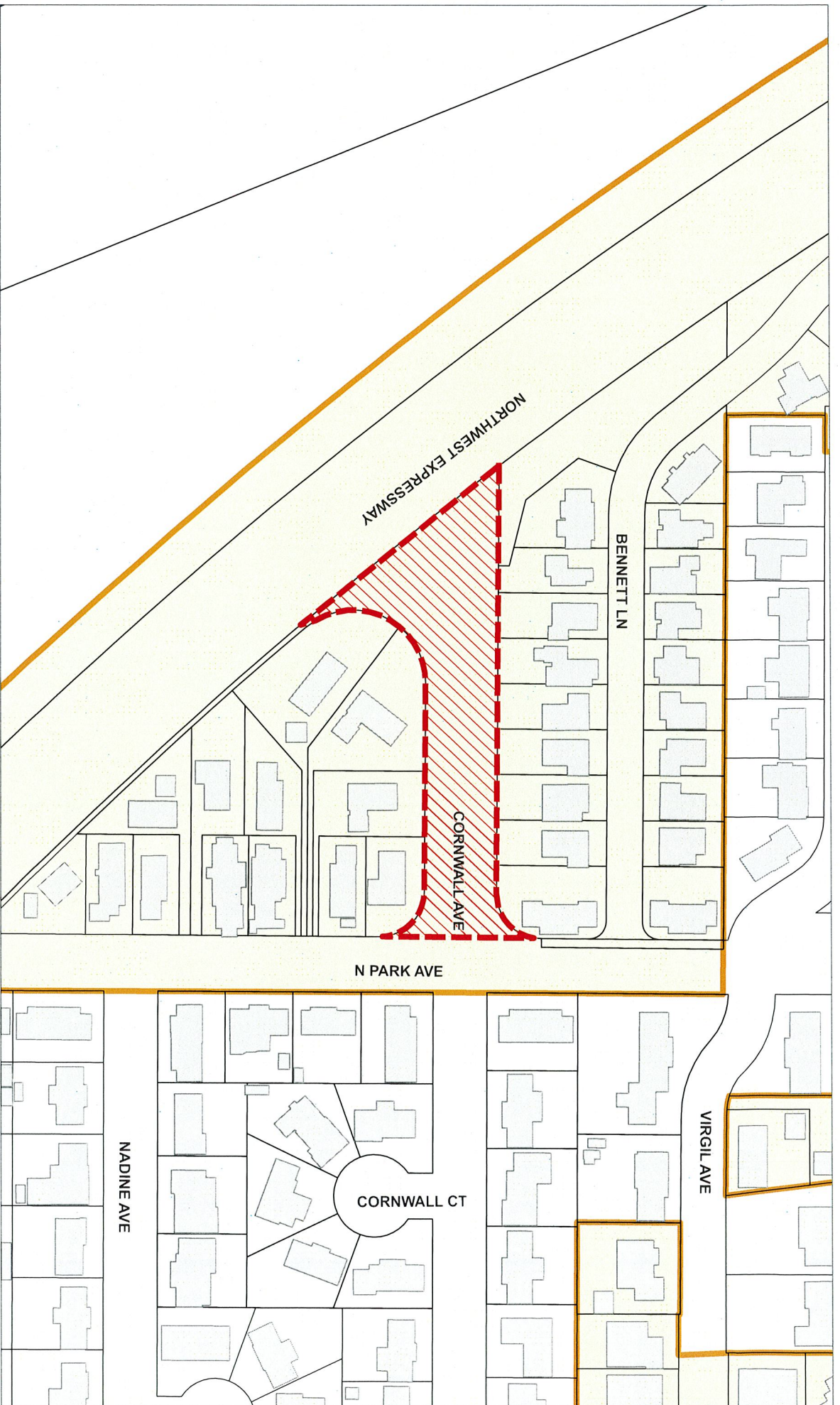

-  Eugene City Limits
-  Proposed Jurisdictional Transfer
-  Taxlots
-  Buildings

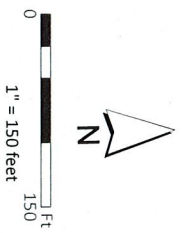

Caution:
This map is based on imprecise source data, subject to change, and for general reference only.

1/10/2024



Byron Street

Resolution Exhibit A

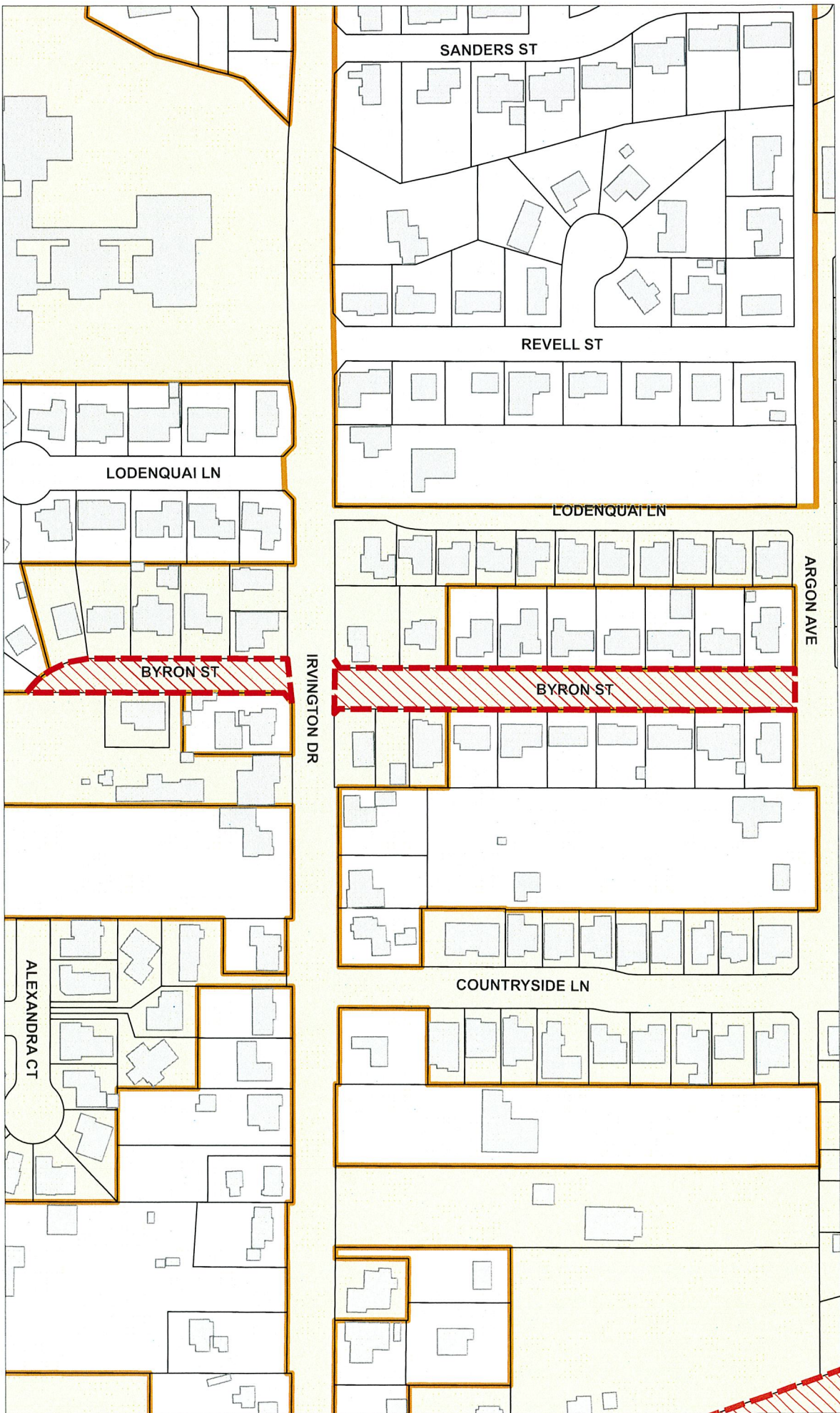

-  Eugene City Limits
-  Proposed Jurisdictional Transfer
-  Taxlots
-  Buildings

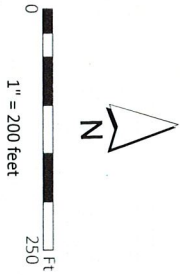

Caution:
This map is based on imprecise
source data, subject to change,
and for general reference only.

1/10/2024



River Road: Wedgewood Drive to UGB, Maynard, and Horn

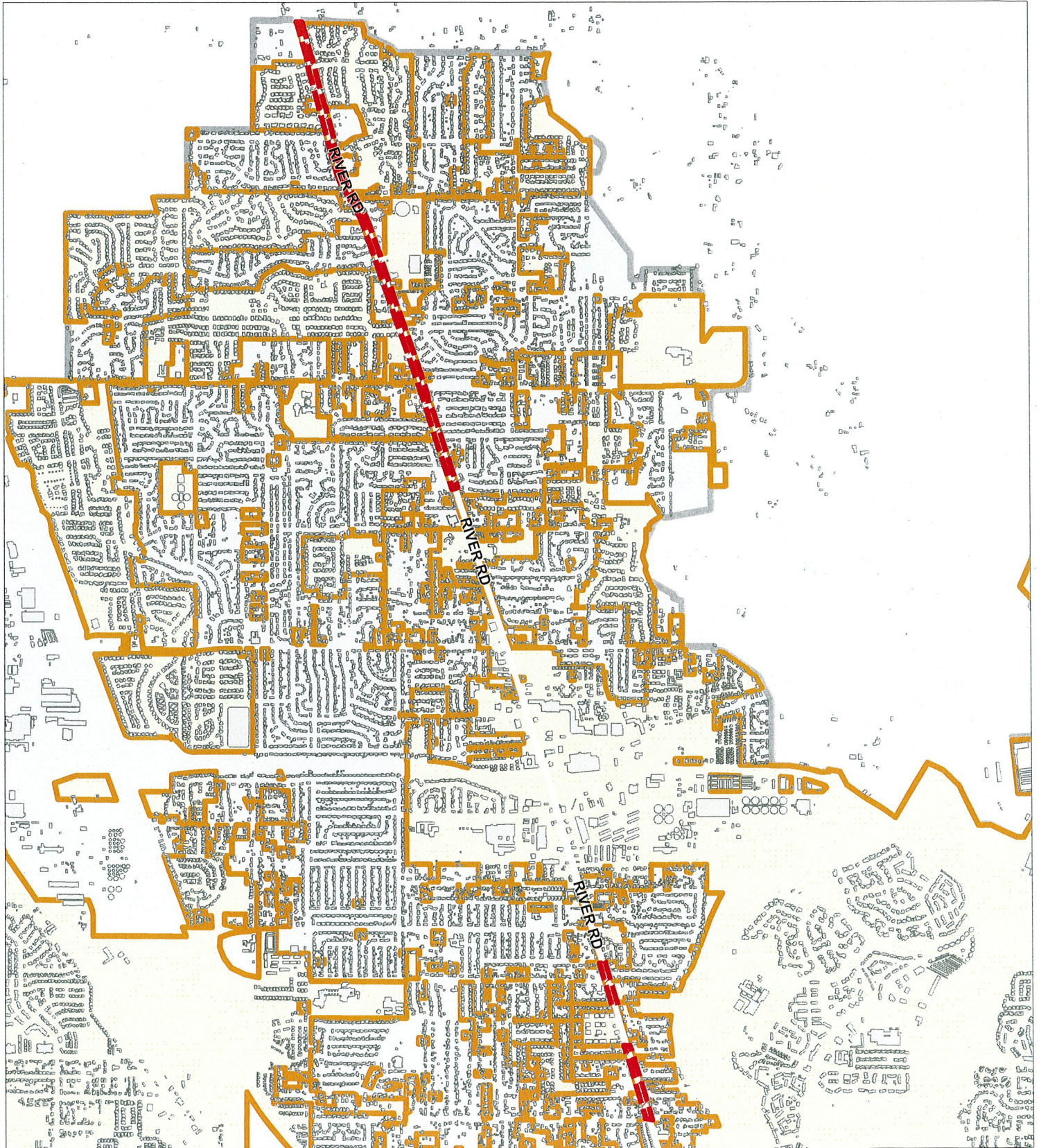

 Eugene City Limits

 Buildings

 Eugene UGB

 Proposed Jurisdictional Transfer



0  Ft 2250

1" = 2,250 feet

Caution:
This map is based on imprecise
source data, subject to change,
and for general reference only.

1/31/2024



Irvington Drive at River Road

Resolution Exhibit A

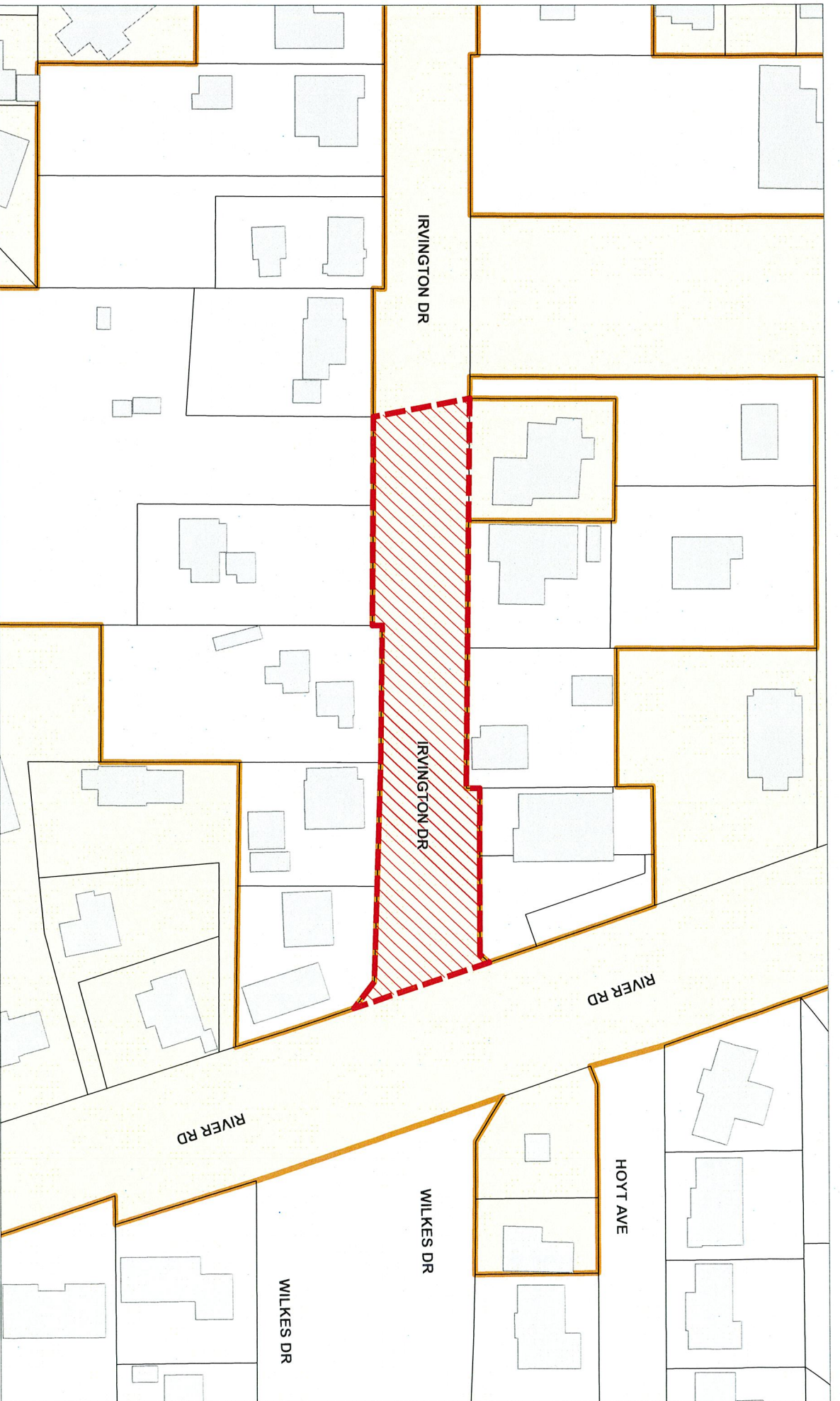

-  Eugene City Limits
-  Proposed Jurisdictional Transfer
-  Taxlots
-  Buildings

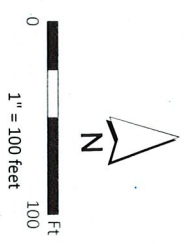

Caution:
This map is based on imprecise source data, subject to change, and for general reference only.

2/2/2024

